

1 East Elevation
1 : 100

2 North Elevation
1 : 100

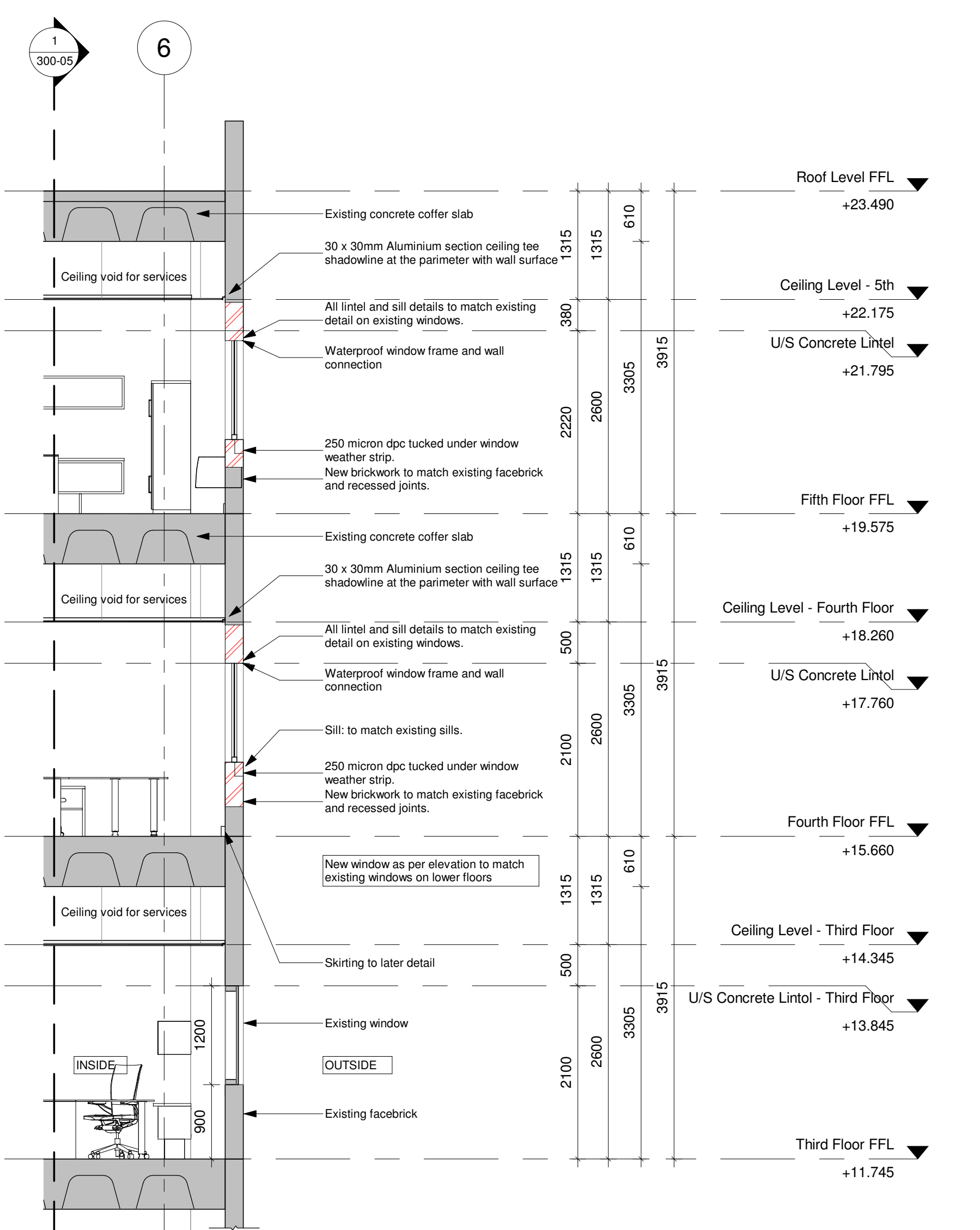

3 Level 4 & 5 Window Section
1 : 50

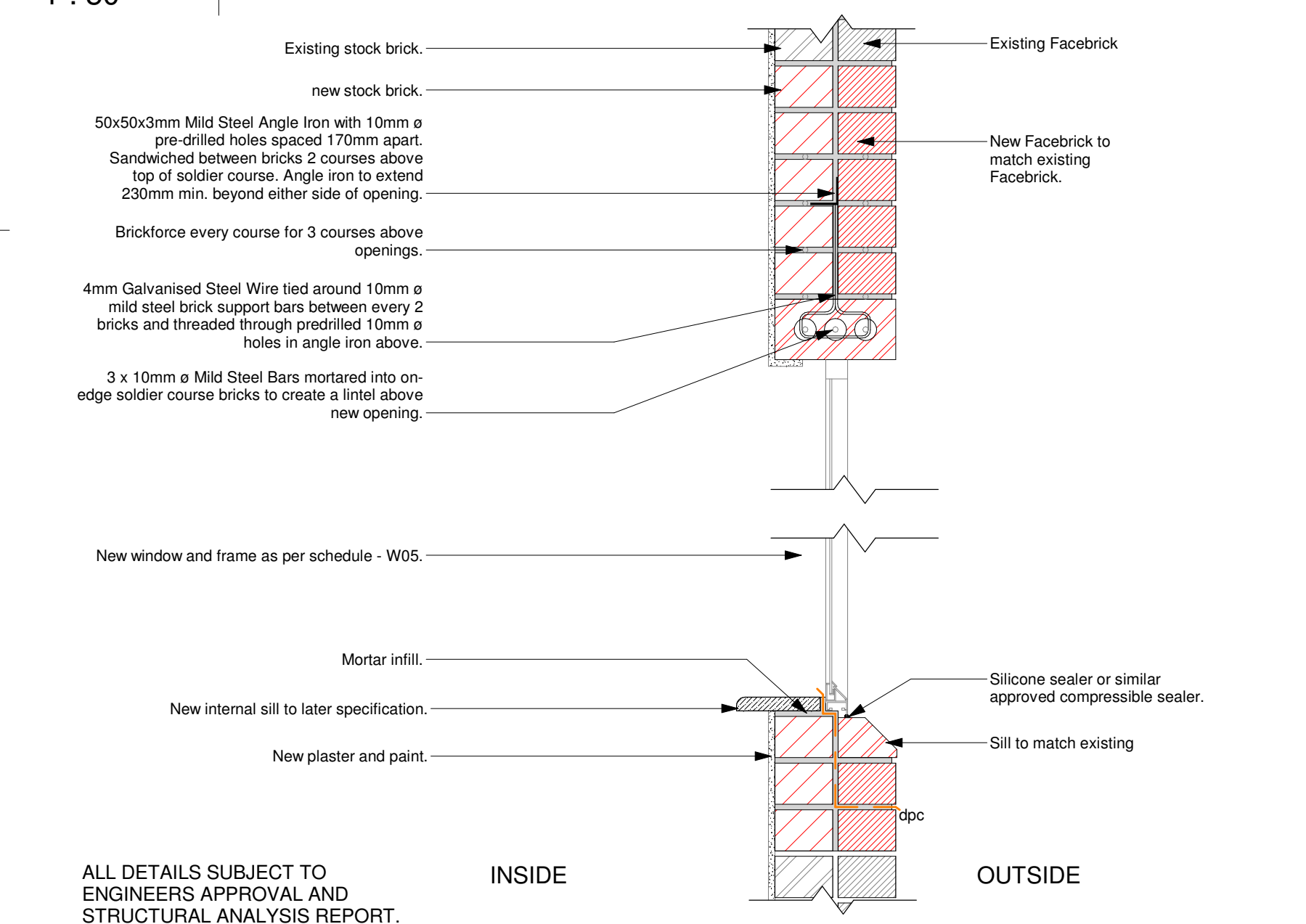

5 Typical Lintel Detail
1 : 10

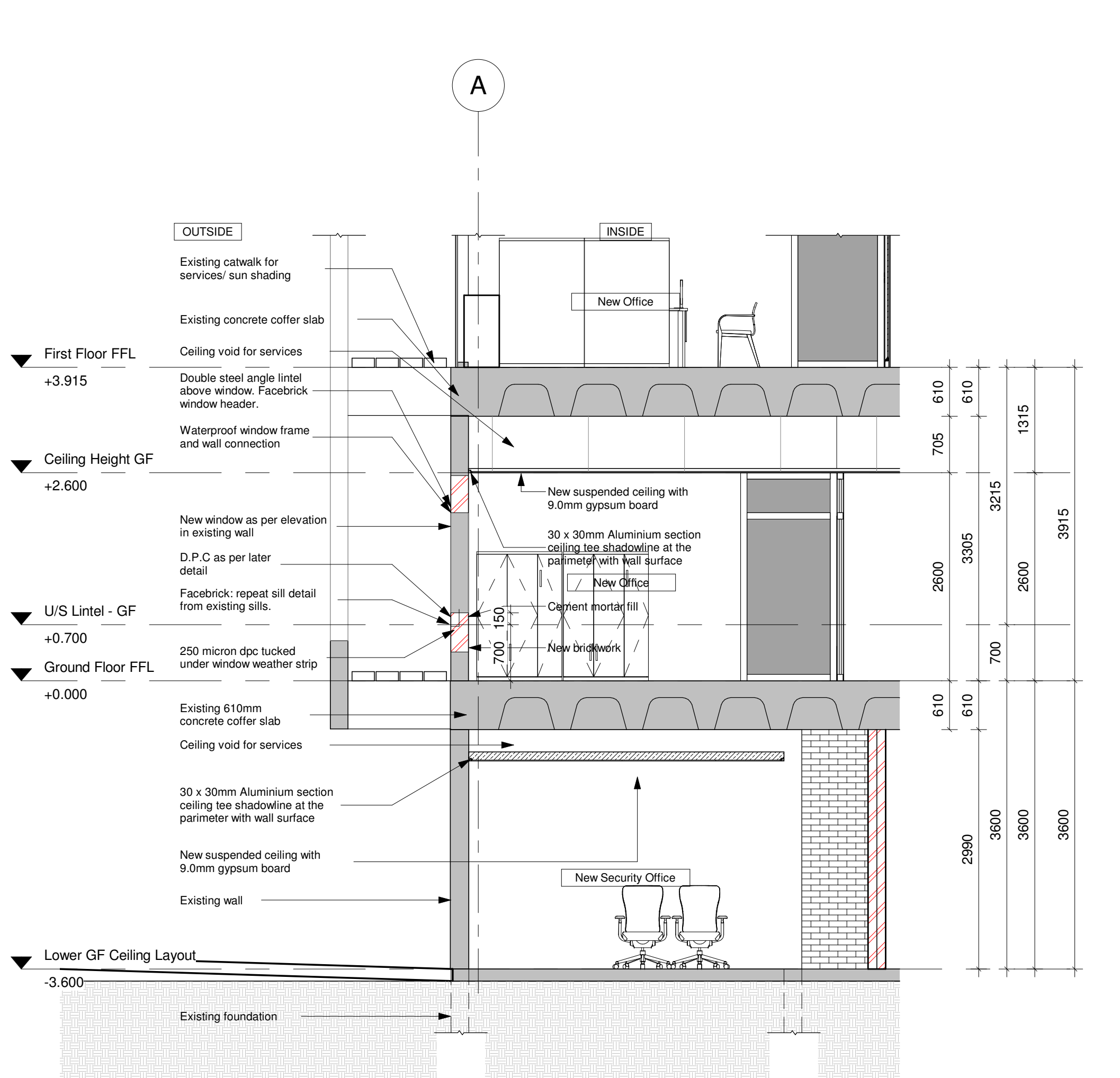

4 Ground Floor Window Detail
1 : 50

GENERAL NOTES:
All boundaries, dimensions and levels are to be checked on site before construction and any discrepancies are to be reported to the Architect.
Partial Service: Any discrepancies with site or other information is to be advised to the Architect and direction or approval is to be sought before the implementation of the detail.
Do not scale this drawing.
For the purpose of coordination, all relevant parties must check this information prior to implementation and report any discrepancies to the Architect.

TENDER

NO.	DATE	DESCRIPTION	REV BY
1	15/02/2018	ISSUED FOR TENDER	LDM
2	05/09/2020	ADDITION OF SECURITY TO LOWER GROUND AND LOBBY ON GROUND FLOOR	LDM
3	28/10/2020	Ground Submittal	LDM

© COPYRIGHT: THIS DRAWING MAY NOT BE REPRODUCED OR TRANSMITTED IN ANY FORM OR BY ANY MEANS IN PART OR IN WHOLE WITHOUT THE PERMISSION OF THE DESIGNER. ALL WORK TO BE CARRIED OUT IN ACCORDANCE WITH SANS CODE 10400, N.B.A LOCAL AUTHORITY PLANS. USE FIGURED DIMENSIONS ONLY - DO NOT SCALE. ANY CONSTRUCTION FROM THESE DRAWINGS IS AT OWNERS RISK. ALL BOUNDARIES, DIMENSIONS AND LEVELS ARE TO BE CHECKED ON SITE BEFORE CONSTRUCTION AND ANY DISCREPANCIES ARE TO BE REPORTED TO THE ARCHITECT.

FOR THE PURPOSE OF COORDINATION, ALL RELEVANT PARTIES MUST CHECK THIS INFORMATION PRIOR TO IMPLEMENTATION AND REPORT ANY DISCREPANCIES TO THE ARCHITECT.

Architect: Prakesen Govender (Pr. Arch 5278)
Signature: _____ Date: 28/10/2020



Client: Government Printing Works
Signature: _____ Date: _____



PROJECT: GPW/HQ- GENERAL UPGRADE OF EXISTING PREMISES			
ADDRESS: ERF 3265, 379 Schubart St, Pretoria Central, 0008, RSA.			
DRAWING TITLE: SECTIONS & ELEVATIONS			
Building Classification: G1	Climatic Zone: 2	Paper Size: A0	Scale: AS SHOWN
Drawn: WL	Checked: AKS	Date: 2020/10/28	REVISION:
PROJECT NO: GPW/HQ/2017/02	ISSUED BY: 300-01	9 of 9	C

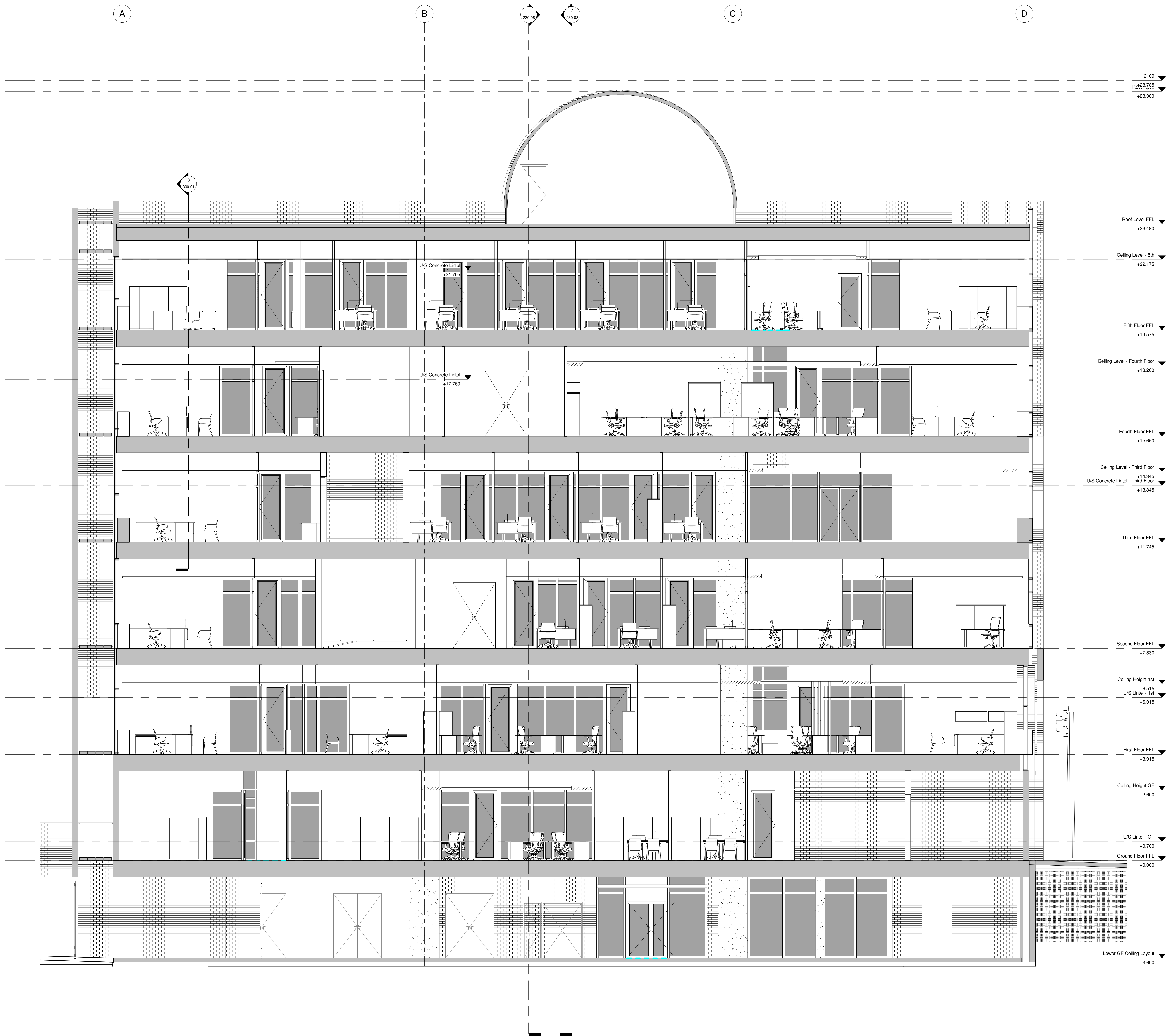

1 Section 5
1 : 50

GENERAL NOTES:
All boundaries, dimensions and levels are to be checked on site before construction and any discrepancies are to be reported to the Architect.
Partial Service: Any discrepancies with site or other information is to be advised to the Architect and direction or approval is to be sought before the implementation of the detail.
Do not scale this drawing.
For the purpose of coordination, all relevant parties must check this information prior to implementation and report any discrepancies to the Architect.

TENDER

REVISIONS			
NO.	DATE	DESCRIPTION	REV BY

© COPYRIGHT: THIS DRAWING MAY NOT BE REPRODUCED, OR TRANSMITTED IN ANY FORM OR BY ANY MEANS IN PART OR IN WHOLE WITHOUT THE PERMISSION OF THE DESIGNER.
ALL WORK TO BE CARRIED OUT IN ACCORDANCE WITH SANS CODE 10400, N.B. A LOCAL AUTHORITY PLANS.
USE FIGURED DIMENSIONS ONLY - DO NOT SCALE.
ANY CONSTRUCTION FROM THESE DRAWINGS IS AT OWNERS RISK.
ALL BOUNDARIES, DIMENSIONS AND LEVELS ARE TO BE CHECKED ON SITE BEFORE CONSTRUCTION AND ANY DISCREPANCIES ARE TO BE REPORTED TO THE ARCHITECT.
PARTIAL SERVICE: ANY DISCREPANCIES WITH SITE OR OTHER INFORMATION IS TO BE ADVISED TO THE ARCHITECT AND DIRECTION OR APPROVAL IS TO BE SOUGHT BEFORE IMPLEMENTATION OF THE DRAWING.
FOR THE PURPOSE OF COORDINATION, ALL RELEVANT PARTIES MUST CHECK THIS INFORMATION PRIOR TO IMPLEMENTATION AND REPORT ANY DISCREPANCIES TO THE ARCHITECT.
Architect: Prakesen Govender (Pr. Arch 5278)
Signature: _____ Date: 28/10/2020
LDM
Solutions For The Built Environment
Head Office: 21 Vredeburg Road, Shawville, Durban, 4001
Tel: (+27) 31 331 2371 Fax: (+27) 31 331 2372
Pretoria Office: 274 Lange Street, Pretoria, 0001
Phone: 012 361 1111 Fax: 012 361 1112
JHB Office: 50th Fl, 16 Floor, Sandton City, Sandton, 2196
Tel: (+27) 11 442 0754

Client: Government Printing Works
Signature: _____ Date: _____



PROJECT:
GPW HQ- GENERAL UPGRADE OF EXISTING PREMISES
ADDRESS:
ERF 3265, 379 Schubart St, Pretoria Central, 0002, RSA.
DRAWING TITLE:
SECTION 5
Building Classification: G1
Climate Zone: 2
Paper Size: A0
Scale: 1 : 50
Drawn: WL
Checked: AKS
Date: 10/28/20
PROJECT No: GPW/HQ/2017/02
Drawing No: 300-02
REVISION:
1 OF 4

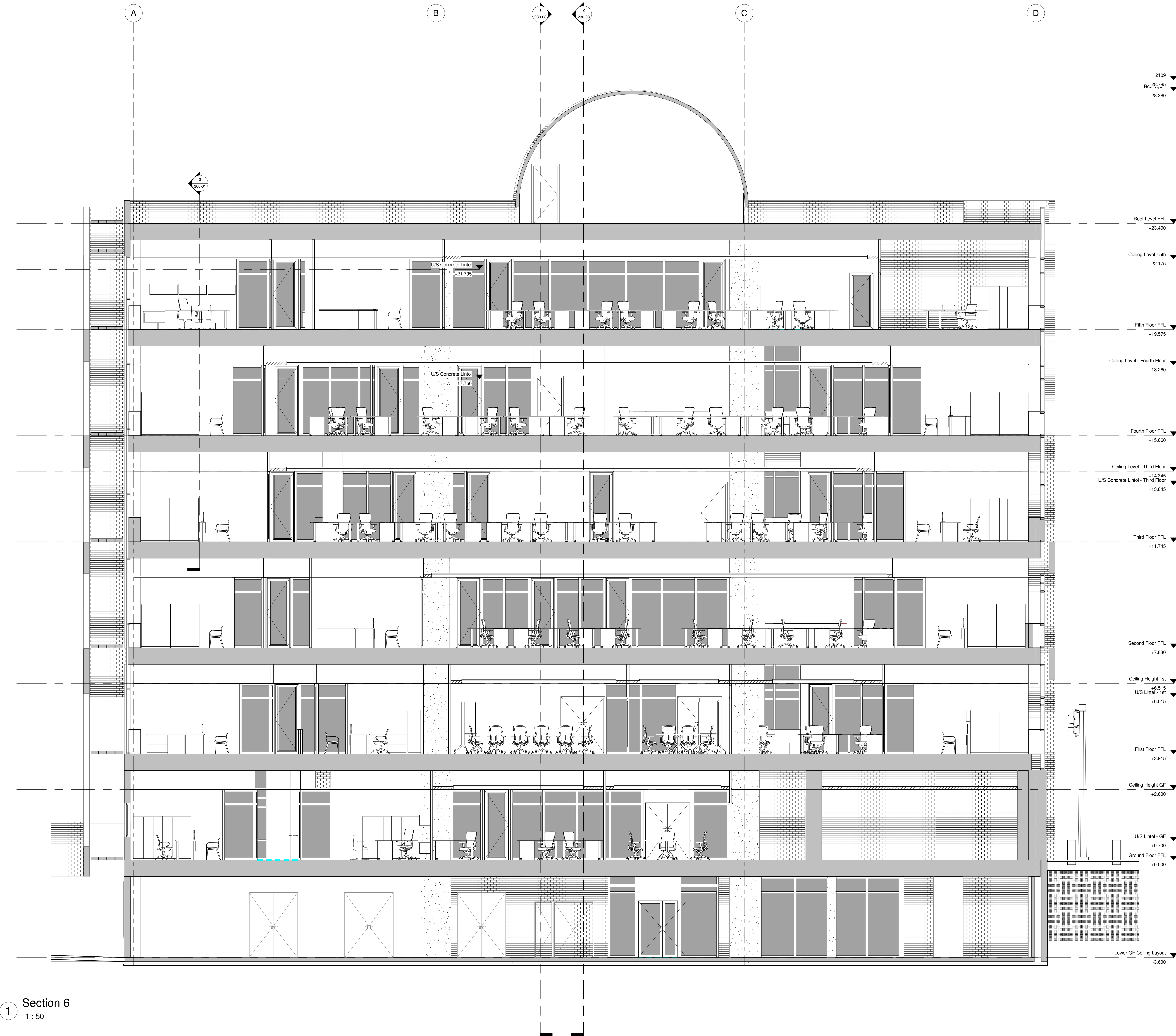

1 Section 6
1 : 50

GENERAL NOTES:
All boundaries, dimensions and levels are to be checked on site before construction and any discrepancies are to be reported to the Architect.
Partial Service: Any discrepancies with site or other information is to be advised to the Architect and direction or approval is to be sought before the implementation of the detail.
Do not scale this drawing.
For the purpose of coordination, all relevant parties must check this information prior to implementation and report any discrepancies to the Architect.

TENDER

REVISIONS			
NO.	DATE	DESCRIPTION	REV BY.

© COPYRIGHT: THIS DRAWING MAY NOT BE REPRODUCED, OR TRANSMITTED IN ANY FORM OR BY ANY MEANS IN PART OR IN WHOLE WITHOUT THE PERMISSION OF THE DESIGNER.
ALL WORK TO BE CARRIED OUT IN ACCORDANCE WITH SANS CODE 10400, N.B. A LOCAL AUTHORITY PLANS.
USE FIGURED DIMENSIONS ONLY - DO NOT SCALE.
ANY CONSTRUCTION FROM THESE DRAWINGS IS AT OWNERS RISK.
ALL BOUNDARIES, DIMENSIONS AND LEVELS ARE TO BE CHECKED ON SITE BEFORE CONSTRUCTION AND ANY DISCREPANCIES ARE TO BE REPORTED TO THE ARCHITECT.
PARTIAL SERVICE: ANY DISCREPANCIES WITH SITE OR OTHER INFORMATION IS TO BE ADVISED TO THE ARCHITECT AND DIRECTION OR APPROVAL IS TO BE SOUGHT BEFORE IMPLEMENTATION OF THE DRAWING.
FOR THE PURPOSE OF COORDINATION, ALL RELEVANT PARTIES MUST CHECK THIS INFORMATION PRIOR TO IMPLEMENTATION AND REPORT ANY DISCREPANCIES TO THE ARCHITECT.

Architect: Prakesen Govender (Pr. Arch 5278)
Signature: _____ Date: 28/10/2020

LDM
Solutions For The Built Environment
Head Office: 21 Vredeburg Road, Shawville, Durban, 4001
Pretoria Office: 21 Vredeburg Road, Shawville, Pretoria, 0001
Johannesburg Office: 21 Vredeburg Road, Shawville, Johannesburg, 2001
Phone: 011 442 0754
Fax: 011 442 0755
Email: info@ldm.co.za

Client: Government Printing Works
Signature: _____ Date: _____



PROJECT: GPW HQ GENERAL UPGRADE OF EXISTING PREMISES ADDRESS: ERF 3265, 379 Schubart St, Pretoria Central, 0002, RSA.			
DRAWING TITLE: SECTION 6			
Building Classification: G1	Climate Zone: 2	Scale: 1 : 50	
Paper Size: A0	Drawn: WL	Checked: AKS	Date: 10/28/20
PROJECT No: GPW/HQ/2017/02	DRAWING No: 300-03		REVISION: 2 OF 4

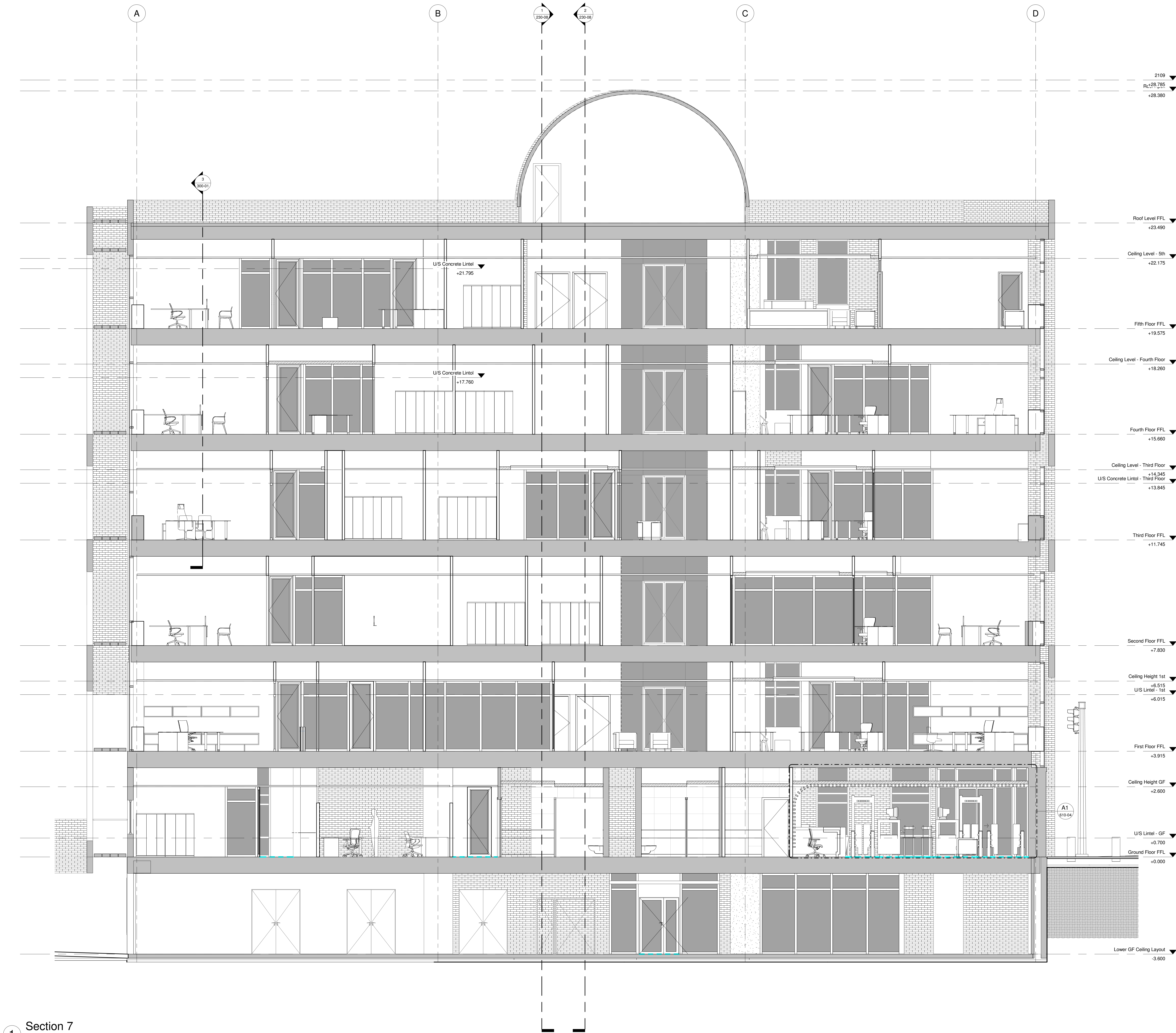

1 Section 7
1 : 50

GENERAL NOTES:
All boundaries, dimensions and levels are to be checked on site before construction and any discrepancies are to be reported to the Architect.
Partial Service: Any discrepancies with site or other information is to be advised to the Architect and direction or approval is to be sought before the implementation of the detail.
Do not scale this drawing.
For the purpose of coordination, all relevant parties must check this information prior to implementation and report any discrepancies to the Architect.

TENDER

REVISIONS			
NO.	DATE	DESCRIPTION	REV BY

© COPYRIGHT: THIS DRAWING MAY NOT BE REPRODUCED, OR TRANSMITTED IN ANY FORM OR BY ANY MEANS IN PART OR IN WHOLE WITHOUT THE PERMISSION OF THE DESIGNER.
ALL WORK TO BE CARRIED OUT IN ACCORDANCE WITH SANS CODE 10400, N.B. A LOCAL AUTHORITY PLANS.
USE FIGURED DIMENSIONS ONLY - DO NOT SCALE.
ANY CONSTRUCTION FROM THESE DRAWINGS IS AT OWNERS RISK.
ALL BOUNDARIES, DIMENSIONS AND LEVELS ARE TO BE CHECKED ON SITE BEFORE CONSTRUCTION AND ANY DISCREPANCIES ARE TO BE REPORTED TO THE ARCHITECT.
PARTIAL SERVICE: ANY DISCREPANCIES WITH SITE OR OTHER INFORMATION IS TO BE ADVISED TO THE ARCHITECT AND DIRECTION OR APPROVAL IS TO BE SOUGHT BEFORE IMPLEMENTATION OF THE DRAWING.
FOR THE PURPOSE OF COORDINATION, ALL RELEVANT PARTIES MUST CHECK THIS INFORMATION PRIOR TO IMPLEMENTATION AND REPORT ANY DISCREPANCIES TO THE ARCHITECT.

Architect: Prakash Govender (Pr. Arch 5278)
Signature: _____ Date: 28/10/2020



Client: Government Printing Works
Signature: _____ Date: _____



PROJECT:
GPW HQ- GENERAL UPGRADE OF EXISTING PREMISES
ADDRESS:
ERF 3265, 379 Schubart St., Pretoria Central, 0002, RSA.
DRAWING TITLE:
SECTION 7
Building Classification:
G1
Paper Size:
A0
Scale:
1 : 50
Drawn:
WL
Checked:
AKS
Date:
10/28/20
PROJECT No:
GPW/HQ/2017/02
Drawing No:
300-04
REVISION:
3 OF 4



GENERAL NOTES:
All boundaries, dimensions and levels are to be checked on site before construction and any discrepancies are to be reported to the Architect.
Partial Service: Any discrepancies with site or other information is to be advised to the Architect and direction or approval is to be sought before the implementation of the detail.
Do not scale this drawing.
For the purpose of coordination, all relevant parties must check this information prior to implementation and report any discrepancies to the Architect.

TENDER

REVISIONS			
NO.	DATE	DESCRIPTION	REV BY

© COPYRIGHT: THIS DRAWING MAY NOT BE REPRODUCED, OR TRANSMITTED IN ANY FORM OR BY ANY MEANS IN PART OR IN WHOLE WITHOUT THE PERMISSION OF THE DESIGNER.
ALL WORK TO BE CARRIED OUT IN ACCORDANCE WITH SANS CODE 10400, N.B. A LOCAL AUTHORITY PLANS.
USE FIGURED DIMENSIONS ONLY - DO NOT SCALE.
ANY CONSTRUCTION FROM THESE DRAWINGS IS AT OWNERS RISK.
ALL BOUNDARIES, DIMENSIONS AND LEVELS ARE TO BE CHECKED ON SITE BEFORE CONSTRUCTION AND ANY DISCREPANCIES ARE TO BE REPORTED TO THE ARCHITECT.
PARTIAL SERVICE: ANY DISCREPANCIES WITH SITE OR OTHER INFORMATION IS TO BE ADVISED TO THE ARCHITECT AND DIRECTION OR APPROVAL IS TO BE SOUGHT BEFORE IMPLEMENTATION OF THE DRAWING.
FOR THE PURPOSE OF COORDINATION, ALL RELEVANT PARTIES MUST CHECK THIS INFORMATION PRIOR TO IMPLEMENTATION AND REPORT ANY DISCREPANCIES TO THE ARCHITECT.

Architect: Prakesen Govender (Pr. Arch 5278)
Signature: _____ Date: 28/10/2020

LDM
Solutions For The Built Environment
Head Office: 21 Wyndham Street, Shawville, Durban, 4001
Pty Office: 21 Wyndham Street, Shawville, Durban, 4001
Pty Office: 21 Wyndham Street, Shawville, Durban, 4001
Pty Office: 21 Wyndham Street, Shawville, Durban, 4001

Client: Government Printing Works
Signature: _____ Date: _____

government printing
Department: Government Printing Works
REPUBLIC OF SOUTH AFRICA

PROJECT:
GPW HQ - GENERAL UPGRADE OF EXISTING PREMISES
ADDRESS:
ERF 3265, 379 Schubart St, Pretoria Central, 0002, RSA.
DRAWING TITLE:
SECTION 8
Building Classification: G1
Climate Zone: 2
Paper Size: A0
Scale: 1 : 50
Drawn: WL
Checked: AKS
Date: 10/28/20
PROJECT No: GPW/HQ/2017/02
Drawing No: 300-05
REVISION:
4 OF 4